

## Participation OSM Geography Awareness Week



The project presented at the OSM Geographie Awarness Week our mapping activity in Terceira and students worked on it to complete the data.

<https://osmgeoweeek.org/events/> [1]

We - as a group - continued our tasks in Terceira

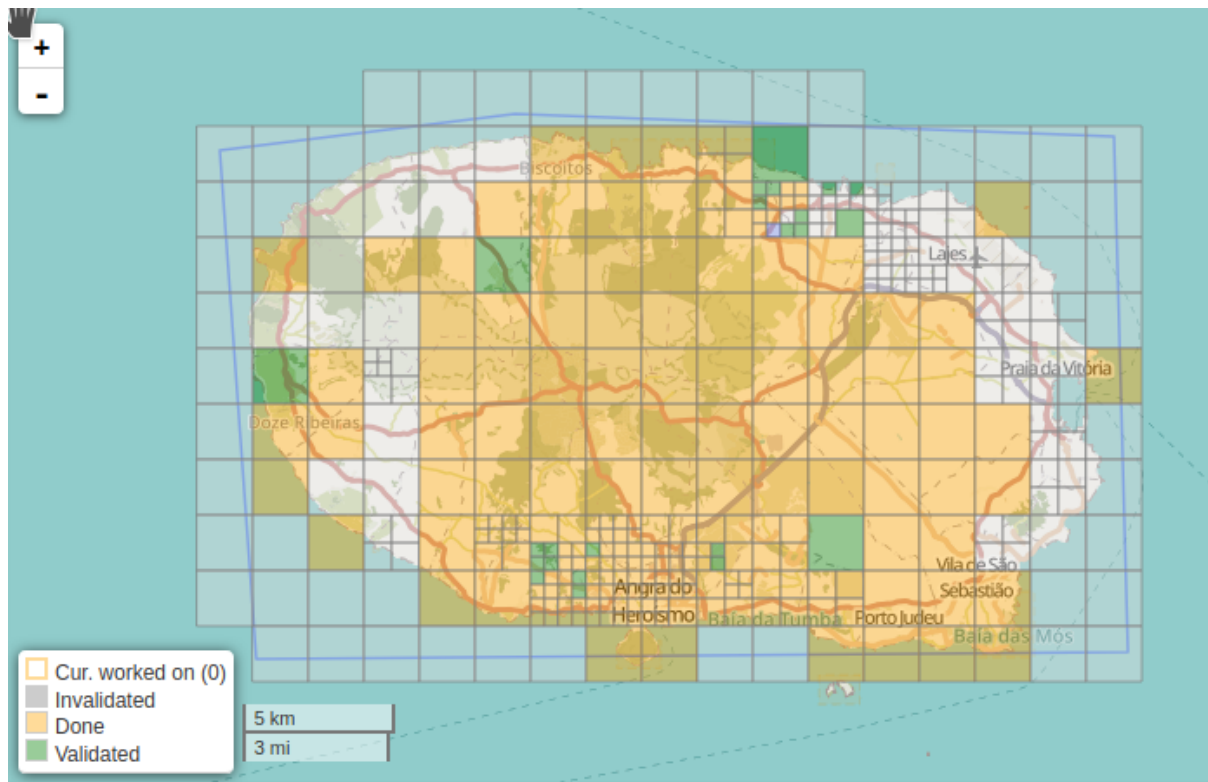

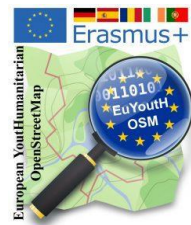

During a whole week, all our students had the opportunity to participate - whenever they had time - in the mapping activity.

As there were no fixed dates and students were free to choose the working time, students could book an appointment with a teacher.

| OSMgeoWeek  |       |       |        |        |         |           |          |        |          |
|---|-------|-------|--------|--------|---------|-----------|----------|--------|----------|
| 2020-11-15 until 2020-11-21   |       |       |        |        |         |           |          |        |          |
| Where to map: <a href="https://bit.ly/35gTWMq">https://bit.ly/35gTWMq</a>                                     |       |       |        |        |         |           |          |        |          |
| We meet here: <a href="https://opensaar.com4us.de/b/man-2mw-uez">https://opensaar.com4us.de/b/man-2mw-uez</a> |       |       |        |        |         |           |          |        |          |
| PT  | DE/ES | RO    | 15.11. | 16.11. | 17.11.  | 18.11.    | 19.11.   | 20.11. | 21.11.   |
|   |       |       | Sunday | Monday | Tuesday | Wednesday | Thursday | Friday | Saturday |
| 05:00   | 07:00 | 08:00 | D      | D      |         | D         | D        | D      | D        |
| 06:00   | 08:00 | 09:00 | D      |        |         |           |          |        |          |
| 07:00   | 09:00 | 10:00 | D      |        |         |           |          |        |          |
| 08:00   | 10:00 | 11:00 | D      |        |         |           |          |        |          |
| 09:00   | 11:00 | 12:00 | D      |        |         |           |          |        |          |
| 10:00   | 12:00 | 13:00 | D      |        |         |           |          |        |          |
| 11:00   | 13:00 | 14:00 |        |        |         |           |          |        |          |
| 12:00   | 14:00 | 15:00 |        |        |         |           |          |        |          |
| 13:00   | 15:00 | 16:00 |        |        |         |           |          |        |          |
| 14:00   | 16:00 | 17:00 |        |        |         |           |          |        |          |
| 15:00   | 17:00 | 18:00 |        |        |         |           |          |        |          |
| 16:00   | 18:00 | 19:00 |        |        |         |           |          |        |          |
| 17:00   | 19:00 | 20:00 |        |        |         |           |          |        |          |
| 18:00   | 20:00 | 21:00 |        | D      |         |           |          |        |          |
| 19:00   | 21:00 | 22:00 |        | D      |         |           |          |        |          |
| 20:00   | 22:00 | 23:00 |        | D      |         |           |          |        |          |

At each appointment a teacher was present at our BBB-Videoconference offered by OpenSaar e.V.

## Erasmus-VG-S2S- K-RP-18-24-047141

33 Konferenzen | 0 Aufzeichnungen des Raums

Teilnehmer einladen

Kopieren

**Home Room**

Letzte Konferenz am September 02,  
2020

**Erasmus-VG-S2S-  
K-RP-18-24-047141**

Letzte Konferenz am November 11,  
2020



## Links:

[1] <https://osmgeoweek.org/events/>

## Appendix

- OSM Geography Awareness Week 2020 - Participation Guide